

# 徭的傳奇

## A LEGEND FROM YAO

葉樹涵 編曲

Arr. Yeh Shu-Han

**Lento** **Allegro**

1 2 3 4 5 6 7 8 9 10 11 12

*f* *ff* *rit.* *mp* *f*

C Piccolo

Allegro

13 14 15 16 17 18 19 20 21

*f* *ff* *f* *cresc.* *ff* *accel.* *meno mosso* *a tempo* *rit.*

# 徭的傳奇 A LEGEND FROM YAO

葉樹涵 編曲  
 Arr. Yeh Shu-Han

**Lento**

1 Solo

**mf**

**Allegro**

**mp**

**f**

**ff**

**ff**

**Andante**

**rit.**

**mf**

**Allegretto**

**rit.**

**mp**

à défaut de hautbois

C Flutes

11 Andante

12 *f*

13 Allegro

14 *f*

15 *sp* *ff*

16 *ff*

17

18

19

20 *meno mosso*

21 *a tempo* *rit.* *accel.*

# 徭的傳奇 A LEGEND FROM YAO

葉樹涵 編曲  
Arr. Yen Shu-Han

**Lento**

1 Solo

*p*

*Dolce*

1 8 2 4

*mp*

3 **Allegro** 4 *a<sup>2</sup> solo*

*mf*

5 *f* 6 *f*

*ff*

7 **Andante** 8 Solo

*mf*

9 10 **Allegretto**

Oboes

**11 Andante**

**12** *f*

**13 Allegro**

**14** *f*

**15** *mf*

**16** *ff* *mf* *ff*

**17** *ff*

**18** *mp*

**19** *ff*

**20** *meno mosso* *rit.* *mf*

**21** *a tempo* *ff* *accel.*

# 徭的傳奇 A LEGEND FROM YAO

葉樹涵 編曲  
Arr. Yen Shu-Han

**Lento**

1 2

*pp*

**Allegro**

3 *mf* Solo

4

5 *f* *ff*

6 *f*

*p* *rit.*

7 **Andante** 8

9

10 **Allegretto** 11 **Andante**

## Bassoons

[illegible]

# 徭的傳奇 A LEGEND FROM YAO

 葉樹涵 編曲  
 Arr. Yen Shu-Han

Lento

10 Allegretto Solo à défaut de Sax Alto 1

*rit.*

11 Andante  
*mf*

12 *f*

13 Allegro

14 *f*

15 *ff*

16 *ff*

17

18 *sfp* *cresc.* *poco a poco*

19 *ff*

20 *meno mosso* *rit.*

21 *a tempo* *ff* *accel.*

# 徭的傳奇 A LEGEND FROM YAO

葉樹涵 編曲  
Arr. Yen Shu-Han

Lento

1 Solo à défaut de Clarinette Alto

2 *pp*

3 **Allegro**

4

5 *f*

6 *ff*

7 **Andante**

8 *p*

9 *rit.*

# 10 Allegretto

Solo à défaut de Sax Alto 2

# 11 Andante

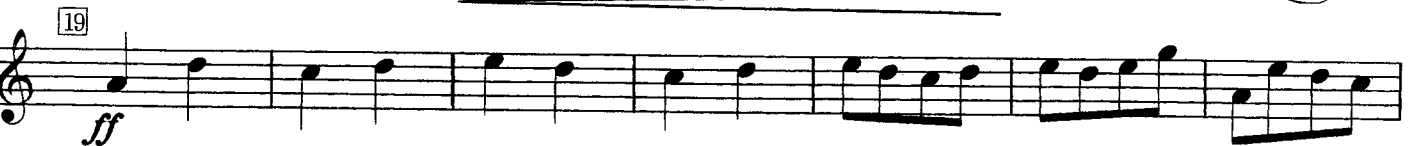

# 徭的傳奇 A LEGEND FROM YAO

葉樹涵 編曲  
Arr. Yen Shu-Han

**Lento**

**Allegro**

**Andante**

3rd B♭ Clarinet

10 Allegretto

11 Andante

12 *f*

13 Allegro 14 *f*

15

16 *ff*

17

18 *sfp* poco a poco cresc.

19 *ff*

20 *meno mosso* *rit.*

21 *a tempo* *ff* *accel.*

Bb Bass Clarinet  
Lento

# 徭的傳奇

## A LEGEND FROM YAO

葉樹涵 編曲  
Arr. Yen Shu-Han

B $\flat$  Bass Clarinet

10 Allegretto

11 Andante

12 *f*

13 Allegro

14 *f*

15

16 *ff*

17 *ff*

18 *ff* *sfp*

19 *ff*

20 *ff* *rit.* meno mosso

21 *a tempo* *ff* *accel.*

# 徭的傳奇 A LEGEND FROM YAO

葉樹涵 編曲  
Arr. Yen Shu-Han

**Lento**

1 2

*pp*

**Allegro**

3 4

5 6

*f* *ff* *f*

*ff*

*mp*

**Andante**

7

*p*

8 *Solo*

*mp*

*mf*

9

**Allegretto**

*Soli*

10

*rit.* *mf*

1st Eb Alto Saxophone

11 Andante

12 *f*

13 Allegro

14 *f*

15 *rit.*

16 *ff*

17 *ff*

18 *cresc.*

19 *ff*

20 *meno mosso*

21 *a tempo*

*ff* *accel.*

# 徭的傳奇

## A LEGEND FROM YAO

葉樹涵 編曲  
Arr. Yen Shu-Han

**Lento**

1 2

*pp*

3 **Allegro** 4

5 6

*f*

*ff*

*mp* *p*

7 **Andante**

8

9

**Soli Allegretto**

10

*rit.* *mf*

2nd Eb Alto Saxophone

11 Andante

12 *f*

13 Allegro

14 *f*

15 *ff*

16 *ff*

17

18 poco a poco

19 *mf accel.* *cresc.* *ff*

20 molto Rit. *rit.* meno mosso

21 a tempo *accel.*

# 徭的傳奇

## A LEGEND FROM YAO

葉樹涵 編曲  
Arr. Yen Shu-Han

**Lento**

à défaut de Clarinette Alto

[1] Solo à défaut de Clarinette Alto

[3] **Allegro**

Solo à défaut de Basson

**Andante**

à défaut de Clarinette Alto

**Bb Tenor Saxophone**

# 傜的傳奇

## A LEGEND FROM YAO

葉樹涵 編曲  
Arr. Yen Shu-Han

**Lento**

1 2

*pp*

3 **Allegro**

4

5

*f* *ff*

6

*f* *ff*

*mp*

7 **Andante**

8

9

E♭ Baritone Saxophone

10 Allegretto 11 Andante

rit.

12 *f*

13 Allegro 14 *f*

15

16 *ff*

17 *ff*

18 *sfp*

19 *ff*

20 meno mosso *rit.*

21 *a tempo* *accel.* *ff*

Solo or 1st B $\flat$  Cornet

# 徭的傳奇

## A LEGEND FROM YAO

葉樹涵 編曲  
Arr. Yen Shu-Han

**Lento**

1 2

*pp* *mp*

3 **Allegro** 4 5

*f* *ff*

6

*f* *ff*

**Andante**

à défaut de 1er Cor

7

*mp* *pp*

8 9

Solo à défaut de Trombone 1

*mf*

10 **Allegretto** 11 **Andante** Solo à défaut de 1er Cor

*p* *rit.*

Solo or 1st B♭ Cornet

12 *f*

13 *rit.* **Allegro** 14 *f*

15 *f*

16 *ff* *ff*

17

18 *mf*

19 *ff*

20 *rit.* *meno mosso* *ff*

21 *ff* *accel.*

# 徭的傳奇 A LEGEND FROM YAO

葉樹涵 編曲  
Arr. Yen Shu-Han

**Lento**

1 2

*pp*

3 **Allegro** 4

5 6

*f*

**Andante**

7 à défaut de 3<sup>me</sup> Cor

*mp* *pp*

8 9 10 **Allegretto**

11 **Andante**

Solo à défaut de 3<sup>me</sup> Cor

12 *obligé*

*f*

2nd B $\flat$  Cornet

13 **Allegro** 14

15 *ff* 16 *ff* 17 18 *p* 19 *ff* 20 *rit.* **meno mosso** 21 *a tempo* *ff* *accel.*

# 徭的傳奇 A LEGEND FROM YAO

葉樹涵 編曲  
Arr. Yen Shu-Han

**Lento**

1 2

9 8

*pp*

**Allegro**

3 4

8 8

5 6

*f*

*ff*

**Andante**

7 8

*mp*

8 9 10 **Allegretto** 11 **Andante** 12

*f*

3rd B♭ Cornet

Allegro

13 14

5 8

*f*

15 16

*ff* *ff*

17

18

*p*

19

*ff*

20

*rit.*

meno mosso

21 *a tempo*

*ff* *accel.*

# 徭 的 傳 奇

## A LEGEND FROM YAO

葉樹涵 編曲

Arr. Yeh Shu-Han

Solo à défaut de Hautbois  
avec sourdine

Lento

*dolce*

*pp*

**3 Allegro**

Solo à défaut de Hautbois

*mf*

*f*

*f*

**7 Andante**

**10 Allegretto**

**11 Andante**

1st & 2nd B♭ Trumpets

12 *f*

13 *Allegro*

14 *f*

15

16 *ff*

17

18 *sfp*

19 *ff*

20 *rit.*

*meno mosso*

21 *a tempo*

*ff* *accel.*

## A LEGEND FROM YAO

Cor 1 en Fa(F)

Arr. Yen Shu-Han

**Lento** ♩ = 48

9 1 8

2 *dolce*

*mf* *mp*

3 **Allegro** 8

4 8 5

*f* *ff*

6 *f*

4 3/4

*mp*

7 Andante ♩ = 88 ~ 92  
*pp*

8 Solo  
*mf*

9

10 Allegretto

11 Andante ♩ = 88 ~ 92  
Solo

12 *f*

13 Allegro

*rit.*

*p*

*rit.*

14 *f*

15 *mf*

16 *ff* *mf* *ff*

17

18 *sfz p*

19 *ff*

20 *rit.* **Meno Mosso**

21 *ff* *accel.*

1st & 2nd Horns in E<sup>b</sup>

# 徭的傳奇

## A LEGEND FROM YAO

葉樹涵 編曲  
Arr. Yeh Shu-Han

**Lento**

1 2

3 **Allegro** 4 5

6 **f**

7 **Andante**

8 **Solo** **mf**

9 1

10 **Allegretto** 11 **Andante** **Soli** **f**

1st & 2nd Horns in E<sup>b</sup>

12 *f*

13 *rit.* **Allegro** *f*

14 *f*

15 *f* *ff* *ff*

16 *ff*

17

18 *sfp*

19 *ff*

20 *rit.* *meno mosso*

21 *a tempo* *accel.*

3rd & 4th E♭ Horns

# 遙的傳奇

## A LEGEND FROM YAO

葉樹涵 編曲  
Arr. Yeh Shu-Han

**Lento**

1 2

**3 Allegro** 4

5 6

**7 Andante**

8 9

10 **Allegretto** 11 **Andante**

*rit.* *f*

3rd & 4th E♭ Horns

12 *f*

13 *rit.* **Allegro** 8 *f*

14

15 *f* *ff* *ff* 16

17

18 *sfp* 7

19 *ff*

20 *rit.* *meno mosso*

21 *a tempo* *accel.*

## A LEGEND FROM YAO

Baryton en Sib(Bb)

Arr. Yen Shu-Han

**Lento** ♩ = 48

9 8

1

2 *div.* *pp* *mp* *à 2*

3 **Allegro** 8

4 *mf*

5 *f*

6 *ff* *f*

*mp*

4

3/4

**7 Andante**  
à défaut de 2<sup>me</sup> Cor

*pp*

**8**

**9**  
*pp*

**10 Allegretto** ♩ = 108  
rit. >

**11 Andante** ♩ = 88 ~ 92  
à défaut de 2<sup>me</sup> Cor

**12**  
*f*

**13 Allegro**  
*mp*

**14**  
*f*

**15**  
*mf* *ff* *mf*

16 *ff*

17 *ff*

2 *ff*

18 *sfzp*

19 *ff*

20 *rit.*

Meno Mosso

21 *accel.*

# 徭的傳奇 A LEGEND FROM YAO

葉樹涵 編曲  
Arr. Yeh Shu-Han

**Lento**

1 2

*pp*

**Allegro**

3 4

*mp*

5 6

*f*

*ff*

**Andante**

7

à défaut de 2me Cor

*mp*

*pp*

**Solo**

8 9

*mf*

**Andante**

10 11

Solo à défaut de 2me Cor

*rit.*

**Allegretto**

12

*f*

1st Trombone

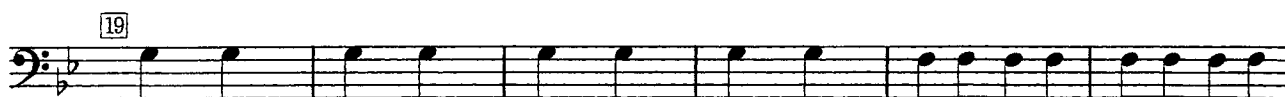

# 徭的傳奇 A LEGEND FROM YAO

葉樹涵 編曲  
Arr. Yeh Shu-Han

**Lento**

1 2

*pp*

**Allegro**

3 4

*mf*

5 6

*f*

*ff*

*mp*

**Andante**

7 8 9

**Allegretto**

10

**Andante**

11

12

*f*

13 Allegro

*p*

14 *f*

15 *f* *ff* *ff*

16 *ff*

17

18 *sfz*

19 *ff*

20 *rit.*

meno mosso

21 *a tempo*

*ff* *accel.*

# 徭的傳奇 A LEGEND FROM YAO

葉樹涵 編曲  
Arr. Yeh Shu-Han

**Lento**

1 2

*pp* *mp*

**3 Allegro** 4

*mf*

5 6

*f*

*ff*

**7 Andante**

*mp*

8 9 **10 Allegretto** **11 Andante** 12

*f*

3rd Trombone

13 Allegro

*p*

14

*f*

15

*f*

*ff*

*ff*

16

17

*ff*

*ff*

18

*sfp*

19

20

*rit.*

meno mosso

21 a tempo

*ff*

*accel.*

strig bass Ut

# A légend from Yao

1

Lento

8 1 8 2 arco

pizz;  
(S.B.only)

22

*mp*

3 Allegro

(S.B.only)  
pizz

29

4

36

42

5 Arco

*f*

6

*f*

49

*ff*

55

61

pizz.

*mp*

(S.B.only)

rit.

68

7 Andante

pizz

8

78

arco

9

(S.B.onl :)  
(pizz]

86

arco

10 Allegretto

(S.B. only pizz.

93

100 11 Andante

*f* arco

107 12

*ff*

114 13 Allegro

rit. *mp* pizz

121

127 14

*f*

133 15 arco

*f*

140 16

*ff*

147 17

*ff* *ff*

154 18

*fp*

160

19 (S.B. Tremolo)

*ff*

167

20

meno moss

rit,

*ff*

174

tempo

*ff*

# A LEGEND FROM YAO

Basse et Contrebasse Sib(Bb)

Arr. Yen Shu-Han

Lento  $\text{♩} = 48$

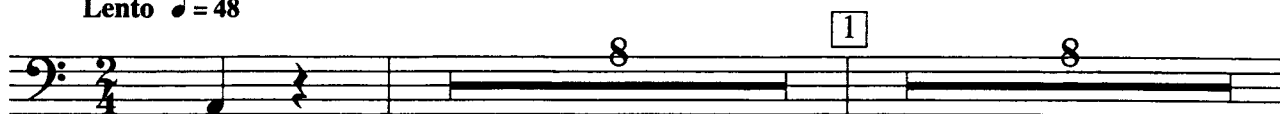

Solo Tuba only

rit.

Andante ♩ = 88 ~ 92

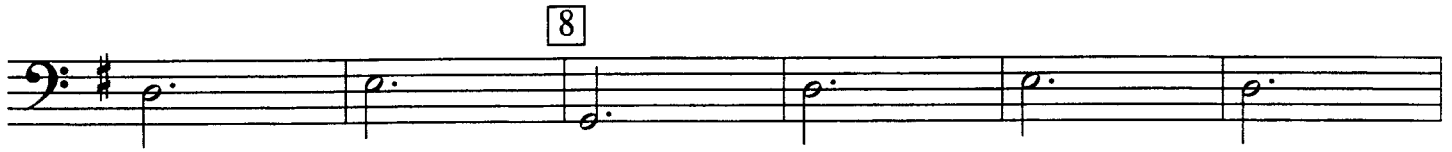

10 Allegretto ♩ = 108

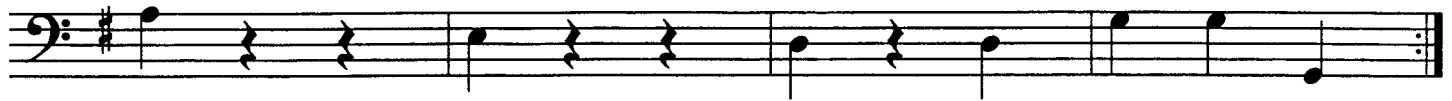
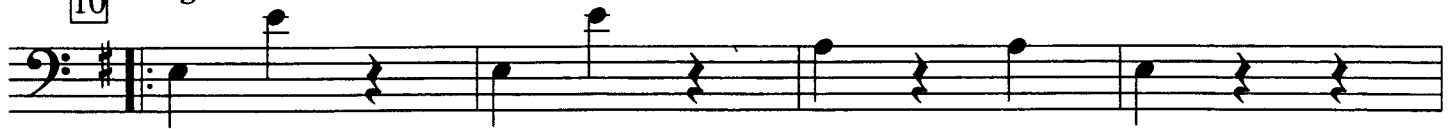

11 Andante ♩ = 88 ~ 92

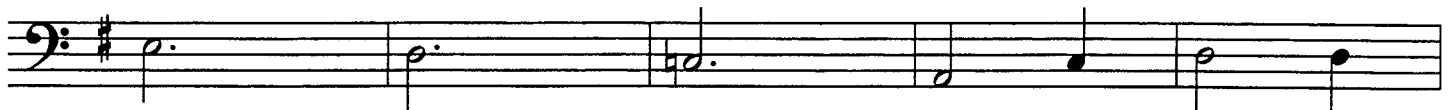

**13** Allegro

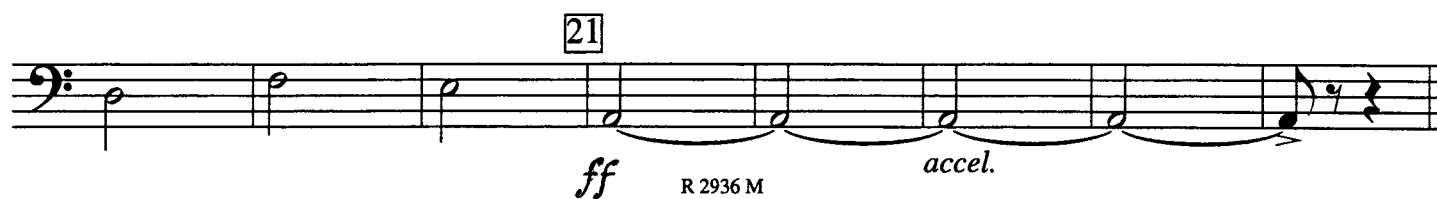
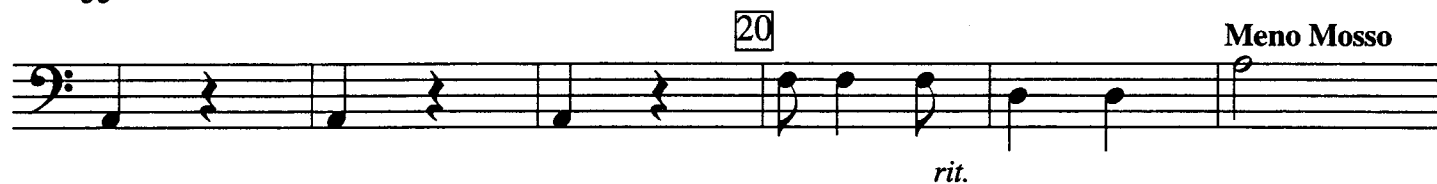
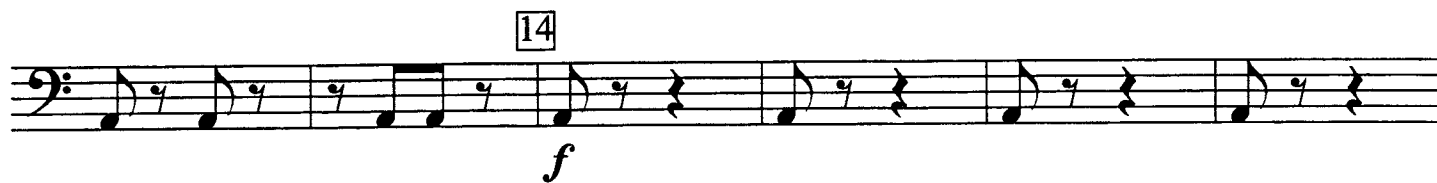

# 徭的傳奇

## A LEGEND FROM YAO

葉樹涵 編曲

Arr. Yeh Shu-Han

**Lento**

1 2 *arco*

*pizz.* (S.B. only) +Tuba

3 **Allegro**

*mp* (S.B. only) *pizz.*

4 +Tuba

5 *arco* 6 *f*

*ff*

*pizz.* (Solo Tuba only) *rit.*

7 **Andante** 8

(S.B. only) *p pizz.* +Tuba

9 *arco* (S.B. only) *pizz.*

10 **Allegretto**

(S.B. only) *pizz.*

11 **Andante**  
*arco*  
+Tuba *f*

12 *ff*

13 **Allegro**  
(S.B. only) *mp pizz.*  
*rit.*

14 +Tuba  
*f*

15 *arco*  
*f*

16 *ff*

17 *ff*

18 *sfp*

19 (S.B. Tremolo)  
*ff*

20 *meno mosso*  
*rit.* *ff*

21 *a tempo*  
*ff*  
*accelerando*

Tympani  
(G.D.C.F.)

# 徭的傳奇

## A LEGEND FROM YAO

葉樹涵 編曲  
Arr. Yeh Shu-Han

**Lento**

1 2

*mp*

**3 Allegro** 4

*mf*

5

*f*

6

*f*

*ff*

*rit.*

7 Andante 8 9 10 Allegretto 11 Andante 12

*ppp* *f*

Tympani

13 **Allegro**

muta to  
G B<sup>b</sup> C D

*p*

14

*f*

15

*f*

16

*ff*

17

*ff*

*sfp*

18

*ff*

19

*ff*

20

*rit.*

meno mosso

21 *a tempo*

*ff*

*accel.*

Percussion I

Bass Drum, Snare Drum,

S. Cymbal.

# 徭的傳奇

## A LEGEND FROM YAO

葉樹涵 編曲  
Arr. Yeh Shu-Han

**Lento** [1] [2] [3] **Allegro** [4] [5] S.D.+B.D. S.Cym. Tam-Tam

[6] S.D.+B.D. *f* *ff*

[7] **Andante** [8] [9] [10] **Allegretto** [11] **Andante**

[12] S.D. B.D. *f*

[13] **Allegro** [14] S.D.+B.D. *mf* *ff* *mf*

[15] [16] *ff*

( B.D.+Sus. Cym. hold the edge )

[17] [18] S.D. S.Cym. *cresc.*

[19] S.D. B.D. *ff*

[20] *meno mosso* *rit.*

[21] *ff* B.D.+S.Cym. *accel.*

( Marinba, Xylophone, Bell, Tempo Block,  
Triangle, Sleigh Bell, Tam-Tam )

# 徭的傳奇 A LEGEND FROM YAO

葉樹涵 編曲  
Arr. Yeh Shu-Han

**Lento**

(Marinba) *p*

[1] (Bell)

[2] 1° 2° Div. (Triangle)

(Marinba)

**[3] Allegro**

(T.Block) *mf*

(Xylo.) *f*

[4] *ff* gliss

[5] (Tam-Tam)

[6] [7] **Andante** [8] (Triangle) *p*

[9] (Marinba) *mf*

Percussion II

( Marinba, Xylophone, Bell, Tampo Block,  
Tariangle, Sleigh Bell, Tam-Tam )

**10 Allegretto**  
(Bell) *p*

(S.Bell) *mp*

**11 Andante**  
(Triangle) *mp*

**12 (Tam-Tam)**  
*mf*

**13 Allegro**  
(T.Block) *f*

(Xylo.) *f*

**14**  
*ff*

*gliss*

**15**  
**16**  
**17**  
(T.Block)

**18**  
**19**  
**20**  
(Tam-Tam) (Tam-Tam) *rit.* meno mosso

**21**  
(W.Block) *ff* *accel.*